

SPECIES MANAGEMENT PROFILE

Leucochrysum albicans subsp. tricolor grassland paperdaisy

Group: Magnoliophyta (flowering plants), Magnoliopsida (dicots), Asterales, Asteraceae

Status: *Threatened Species Protection Act 1995:* **endangered**
Environment Protection and Biodiversity Conservation Act 1999: **Endangered**

Endemic: Found in Tasmania and elsewhere

Status:



Key Points

- Important:** Is this species in your area? Do you need a permit? Ensure you've covered all the issues by checking the Planning Ahead page.
- Important:** Different threatened species may have different requirements. For any activity you are considering, read the Activity Advice pages for background information and important advice about managing around the needs of multiple threatened species.

Surveying

Key	Survey reliability more info
M	Best time to survey
M	Potential time to survey
M	Poor time to survey
M	Non-survey period

To ensure you follow the law - check whether your survey requires a permit. Always report any new records to the Natural Values Atlas, or send the information direct to the Threatened Species Section. Refer to the Activity Advice: Surveying page for background information.

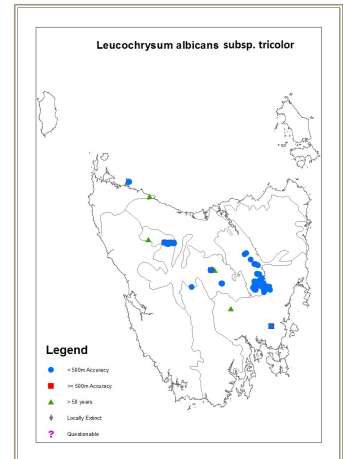

<i>Leucochrysum albicans subsp. tricolor</i>	Spring					Summer					Autumn					Winter								
grassland paperdaisy	S	S	O	O	N	N	D	D	J	J	F	F	M	M	A	A	M	M	J	J	J	J	A	A

- Flowers are required to confirm the identity and aid detection of this perennial herb from the daisy family. Flowering occurs between November and January. Most herbarium specimens have been collected from mid-November to March. No other varieties of the species are known in Tasmania.
- In Tasmania, *Leucochrysum albicans subsp. tricolor* occurs in the west and on the Central Plateau and the Midlands, mostly on basalt soils. This species would have originally occupied *Eucalyptus pauciflora* (cabbage gum) woodland and tussock grassland, though most of this habitat is now converted to improved pasture or cropland.

Further information

Check also for listing statement or notesheet pdf above (below the species image).

National Recovery Plan

Cite as: Threatened Species Section (2024). *grassland paperdaisy (Leucochrysum albicans subsp. tricolor): Species Management Profile for Tasmania's Threatened Species Link*. <https://www.threatenedspecieslink.tas.gov.au/Pages/Leucochrysum-albicans-subsp-tricolor.aspx> Department of Natural Resources and Environment Tasmania. Accessed on 17/4/2024.

Contact details: Threatened Species Section, Department of Natural Resources and Environment Tasmania, GPO Box 44, Hobart, Tasmania, Australia, 7001. Phone (1300 368 550).

Permit: A permit is required under the Tasmanian *Threatened Species Protection Act 1995* to 'take' (which includes kill, injure, catch, damage, destroy and collect), keep, trade in or process any specimen or products of a listed species. Additional permits may also be required under other Acts or regulations to take, disturb or interfere with any form of wildlife or its products, (e.g. dens, nests, bones). This may also depend on the tenure of the land and other agreements relating to its management.